

Atypical Interaction Conference 2025

10–12 June, Linköping University, Sweden

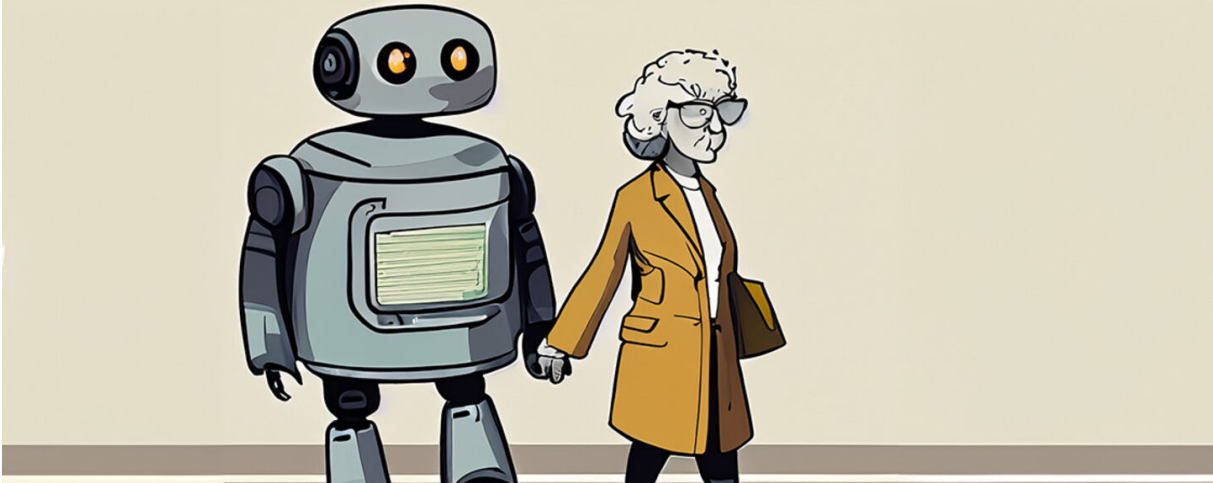

Programme

Tuesday 10 June

10:00–10:30	Arrival and registration with Swedish <i>Fika</i> (coffee and pastries) Medical Faculty, Linköping University Hospital, House 511-Entrance hall, Entrance 76 (or 78 and go/take elevator downstairs)			
10:30–11:00	Lecture hall: Hasselquist, House 511, Entrance 76 <i>Welcome!</i> Christina Reuterskiöld, Charlotta Plejert & Lisa Hoffstedt			
11:00–12:00	Lecture hall: Hasselquist, House 511, Entrance 76 Keynote 1: John P. Rae <i>What can conversation analysis contribute to understanding interactions involving people with autism?</i> Chair: Charlotta Plejert			
12:00–12:10	Transfer to rooms	Transfer to rooms	Transfer to rooms	Transfer to rooms
12:10–13:10	Autism Room: Valeriana Chair:	AAC Room: Digitalis Chair: Niklas Norén	Aphasia Room: Salix Chair: Anna Ekström	Data session Dementia Room: Papaver Chair: Elin Nilsson
	12:10–12:40 Karianne Skovholt, Lill-Johanne Eilertsen, Anne Marie Dalby Landmark & Kenneth Larsen Autism in interaction (AUTIN): Understanding and enhancing communication practices in school and transition service for better inclusion of young persons on the autism spectrum 12:40–13:10 Linda Kahlin & Pernilla Josefsson Autistic pupils' interaction with a digital communication device, featuring a touch-sensitive button, in adaptive primary school	12:10–12:40 Imke Niediek & Mia Luckmann A look into the classroom – how teachers use aided language input and modelling to promote students use of communication aids 12:40–13:10 Caroline Braun Sequential organization of non-compliance among young adults with extensive support needs	12:10–12:40 Helene Killmer, Suzanne Beeke & Jan Svennevig Parents with aphasia: navigating relations in everyday family interactions 12:40–13:10 Sara Merlino Bodily asymmetries, participation and displays of affect in therapy for people with aphasia	12:10–13:10 Elias Ingebrand Inclusion practices in group-based activities in dementia care
13:10–14:00	Lunch (Entrance hall, 76, outside of Hasselquist)			

14:00–15:30	Data session Autism Room: Valeriana Chair:	Dementia Room: Digitalis Chair: Elias Ingebrand	ADHD Vision/hearing Room: Salix Chair:	AAC Room: Papaver Chair: Data session & Paper
	14:00–15:00 Celina Tschiedel, Leslie Wathsack, Friederike Kern & Vivien Heller From observation to participation: Multimodal strategies and challenges in peer interactions of autistic children	14:00–14:30 Felicity Slocombe, Elizabeth Peel, Alison Pilnick & Saul Albert Memory in the moment: Insights from interactions involving people with dementia in care and home environments. 14:30–15:00 Elin Nilsson, Anna Ekström & Lars-Christer Hydén ‘Searching for what?’ Gestures and bodily as part of word searches in interaction involving persons living with major neurocognitive disorder 15:00–15:30 Gitte Rasmussen & Ali Reza Majlesi Material Objects in Supporting Mutual Understanding in Dementia Interactions	ADHD 14:00–14:30 Iuliia Avgustis Depathologizing interactional practices of adults with ADHD in everyday settings Vision/hearing 14:30–15:00 Charlotta Plejert, Saskia Damen, Kim Tosolini & Emil Holmer Theories and methods for coding and analyzing interaction involving people with congenital deafblindness	Data session 14:00–15:00 Antara Satchidanand, Jeff Higginbotham & Francesco Possemato Exploring the role of candidate understandings in the co-construction of meaning in SGD-mediated conversation Paper 15:00–15:30 Juliana Francis, Éva Székely & Joakim Gustafsson From static to dynamic: enhancing SGD with generative imagery and zero-shot TTS
15:30–16:00	Coffee and fruit (Entrance hall, 76, outside of Hasselquist)			
16:00–17:00	Poster session Entrance hall, 76, outside of Hasselquist Lovisa Elm, Inger-Lundeborg Hammarström, Christina Samuelsson & Charlotta Plejert Video recordings to supplement SLP services for preschool children with SLCN Fernanda Miranda da Cruz & Vitória Sellito de Melo The multiple spatial and bodily configurations of attention: interaction between autistic and non-autistic participants in a kindergarten classroom Lina Hertzberg & Birgitta Thorslund Teaching driving skills to learners with ASD: The role of effective communication Sari Karjalainen Art as an interactive phenomenon: Inspirations and implications for aphasia therapy Jordynn Koroschetz, Francesco Possemato & Jeff Higginbotham The impact of composition activity and co-occurring talk on the relevance of SGD utterances Imke Niediek, Ulla Licandro & Jonathan Klix Reconstruction of participation-related interaction processes with special consideration of multimodal communication			
17:00–	Free time for exploring Linköping			

Wednesday 11 June

9:00–10:00	Lecture hall: Hasselquist, House 511, Entrance 76 Keynote 2: Irina T. Savolainen <i>Exploring comparative research in aided communication: Insights from Conversation Analysis and methodological challenges</i> Chair: Niklas Norén			
10:00–10:30	Swedish Fika (Coffee and pastries), Entrance hall, 76, outside of Hasselquist			
10:30–12:00	Autism Room: Valeriana Chair: Jakob Cromdal	AAC/ Room: Digitalis Chair: Inga-Lena Johansson	Robot/AI Human Room: Salix Chair:	Vision/Hearing Room: Papaver Chair: Charlotta Plejert
	10:30–11:00 Agnieszka Sowińska, Julia Zaborowska, Piotr Bekier & Klaudia Karkowska Gestures and adaptors in social interaction of neurodiverse university students 11:00–11:30 Helena Myllymäki Johnson Forms of participation in neurodiverse peer groups in school-age educare centres – engaging and managing social interactions 11:30–12:00 Melanie Trojan, Iris Nomikou & Alessandra Fasulo Parental practices in interactions with their autistic children during Speech and Language Therapy	10:30–11:00 Helena Tegler & Helen Melander Bowden Unsolicited questions by students with speaking-aids in teacher-led classrooms 11:00–11:30 Mathias Barthel & Uwe-A. Küttner Atypicality in social interaction with virtual voice assistants in private settings: child versus adult users 11:30–12:00 Éva Székely, László Tóth & Péter Mihajlik How to order coffee with a voice that once filled lecture halls? The changing landscape of personalised synthetic speech for sudden-onset speech impairments	10:30–11:00 Adam Brandt, Spencer Hazel, Andrew Harris, Rory McKinnon & Nikoleta Ventoura Using conversation analysis to encode empathy into an AI-powered agent for telephone-based clinical consultations 11:00–11:30 Wyke Stommel, Lynn de Rijk, Mieke Breukelman, Evi Dalmaijer & Marie Rickert Gender attribution trouble in interaction: from linguistic system to action relevance of robot gender	10:30–11:00 Louisa Willoughby, Eli Raanes et al. Spelling out the interaction: Exploring hand alphabet systems in deafblind communication 11:00–11:30 Mariia Erofeeva & Nils Klowait Co-Constructing a Medium of Virtual Intersubjectivity – The Case of VR Sign Language Learning Communities 11:30–12:00 Brian L. Due, Sara Merlino & Barbara Nino A video-based contextual inquiry method to study asymmetrical interactions with people with visual Impairments
12:00–13:00	Lunch in the Entrance Hall, 76, outside of Lecture Hall Hasselquist			

13:00–14:30	Autism Room: Valeriana Chair: Lovisa Elm	Dementia/Parkinsons Room: Digitalis Chair: Anna Ekström	Robot/Human Room: Salix Chair: Mathias Broth	SLT/AAC Room: Papaver Chair:
	<p>13:00–13:30 Katja Dindar, Elina Husu, Terhi Helminen, Tiia Itäjärvä, Johanna Ruusuvuori & Anneli Kylliäinen Capturing change: Comparative analysis of parental guidance interactions with autistic and non-autistic parents</p> <p>13:30–14:00 Alessandra Fasulo, Iris Nomikou, Vienna Kemp & Sybille Janert Non lexical vocalisations in interactions between autistic children and their caregivers</p> <p>14:00–14:30 Lisa Westfors & Christina Samuelsson Language and communication assessment in a group of young children with autism spectrum disorder</p>	<p>13:00–13:30 Danielle Jones, Felicity Slocombe, Joe Webb & Peter Muntigl Examining the interactional dynamics of testing using known-answer questions across dementia contexts</p> <p>13:30–14:00 An Kosurko Mediating dance instructions in hybrid online face-to-face settings for people living with dementia</p> <p>14:00–14:30 Inga-Lena Johansson & Nicole Müller Communicative changes in Parkinson's disease: Exploring everyday conversations as basis for self-management intervention</p>	<p>Panel: Atypical Interactions with Public Mobile Robots</p> <p>13:00–13:30 Barry Brown, Hannah Pelikan & Wendy Ju Paper 1: Notes on the art of walking with and around robots</p> <p>13:30–14:00 Christian Greiffenhagen, Shan Shan Li & Stuart Reeves Paper 2: 'May I please pass': Distinctive features of roadside delivery robots</p> <p>14:00–14:30 Stuart Reeves, Hannah Pelikan & Marina Cantarutti Paper 3: Opening up human-robot collaboration</p>	<p>13:00–13:30 Minna Laakso, Melina Meritähhti, Kati Pajo & Minea Tikkanen Comparing and quantifying self- and other-initiated repair in atypical interaction</p> <p>13:30–14:00 Rein Ove Sikveland, Anne Marie Dalby Landmark & Hilda Sønsterud Cluttering and the management of shared understanding through self-initiated self-repair in Norwegian conversations</p> <p>14:00–14:30 Niklas Norén Assistance sequences across communicative contexts in social interaction that depends on a communication aid</p>
14:30–15:00	Coffee and fruit, Entrance Hall, 76, outside of Hasselquist			
15:00–16:00	Data session Autism Room: Valeriana Chair:	Data session Dementia Room: Digitalis Chair: Elin Nilsson	Data session Aphasia Room: Salix Chair:	Data session Assisted communication Room: Papaver Chair: Niklas Norén
	Enni Herttuainen, Katja Dindar, Anniina Kämäräinen & Eija Kärnä Students' orientations to the progressivity of interaction in group work in an inclusive classroom	Anca-Cristina Sterie, Anne-Sylvie Horlacher, Fanny Bovey & Eve Rubli Truchard, The organization of small talk during care acts between health assistants and people living with advanced dementia	Marina Cantarutti & Isabel Windeatt-Harrison Ill-fitted formulations: repair in typical and atypical interaction	Maria Cromnow, Christina Samuelsson, Henrik Danielsson & Charlotta Plejert Conversation supported by a communication facilitator for a client with dysarthria
18:30–midnight	Conference dinner at Hotel Ekoxen			

Thursday 12 June

9:00–11:00	Autism/ AAC Room: Valeriana Chair:	Dementia/ Institutional talk/ Primates/ Room: Digitalis Chair: Elias Ingebrand	Robot/ AI humans/ Schizophrenia Room: Salix Chair: Mathias Broth	
	<p>9:00–9:30 Autism Anniina Kämäräinen, Anni Kilpiä, Katja Dindar & Eija Kärnä Collaborative Storytelling: Autistic and non-autistic students' proposals and joint decision-making</p> <p>9:30–10:00 Vivien Heller, Friederike Kern, Celina Tschiedel & Leslie Wathsack Multimodal engagement in partner and group learning activities: Exploring participation of autistic children in inclusive classrooms</p> <p>10:00–10:30 Roya Moeini, Sylvie Ratté, Pierre André Ménard & Laurent Mottron What language-related interests and behaviors do autistic children exhibit when using tablets?</p> <p>10:30–11:00 AAC Uwe-A. Küttner & Silke Reineke Explicit action and intention ascriptions in interactions with voice assistants</p>	<p>9:00–9:30 Dementia Sophia Lindeberg, Carl Zarén, Lars-Christer Hydén & Christina Samuelsson Digital or analogue communication support in residential group activities – does it matter?</p> <p>9:30–10:00 Anca-Cristina Sterie, Anne-Sylvie Horlacher & Fanny Bovey The accomplishment of intimate dressing for people with advanced dementia: Putting on the bra in the morning</p> <p>10:00–10:30 Institutional talk Helena Textorius Asymmetric and atypical interaction as tools for military identity construction</p> <p>10:30–11:00 Primates Ray Wilkinson & Simone Pika Practices and actions within non-human primate interaction: the social organization of grooming among chimpanzees</p>	<p>9:00–9:30 Robot/AI humans Gustav Lymer, Ali Reza Majlesi, Catrin Norrby & Silvia Kunitz The atypicality of human-robot interaction</p> <p>9:30–10:00 Lynn de Rijk, Wyke Stommel & Mike Huiskes Layered displays of sensemaking in registerings of a robot's non-verbal behavior</p> <p>Schizophrenia 10:00–10:30 Csilla Egyed, Judit Fekete, Anikó Hambuch & Róbert Herold Interpersonal difficulties in guided interviews conducted with individuals with schizophrenia from a linguistic approach</p>	
11:00–11:30	Coffee and sandwich, Entrance hall, 76, outside of Hasselquist			
11:30–12:30	Lecture hall: Hasselquist, House 511, Entrance 76 Keynote 3: Christina Samuelsson <i>Digital communication support applications for people living with dementia</i> Chair: Elias Ingebrand			
12:30–13:00	Conference closing in Hasselquist			